

REVISIONS

Rev. Date By

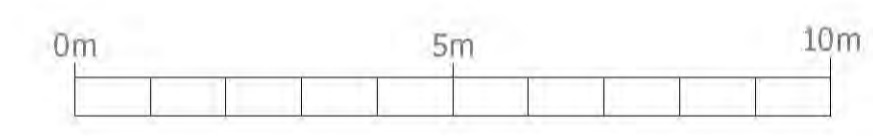
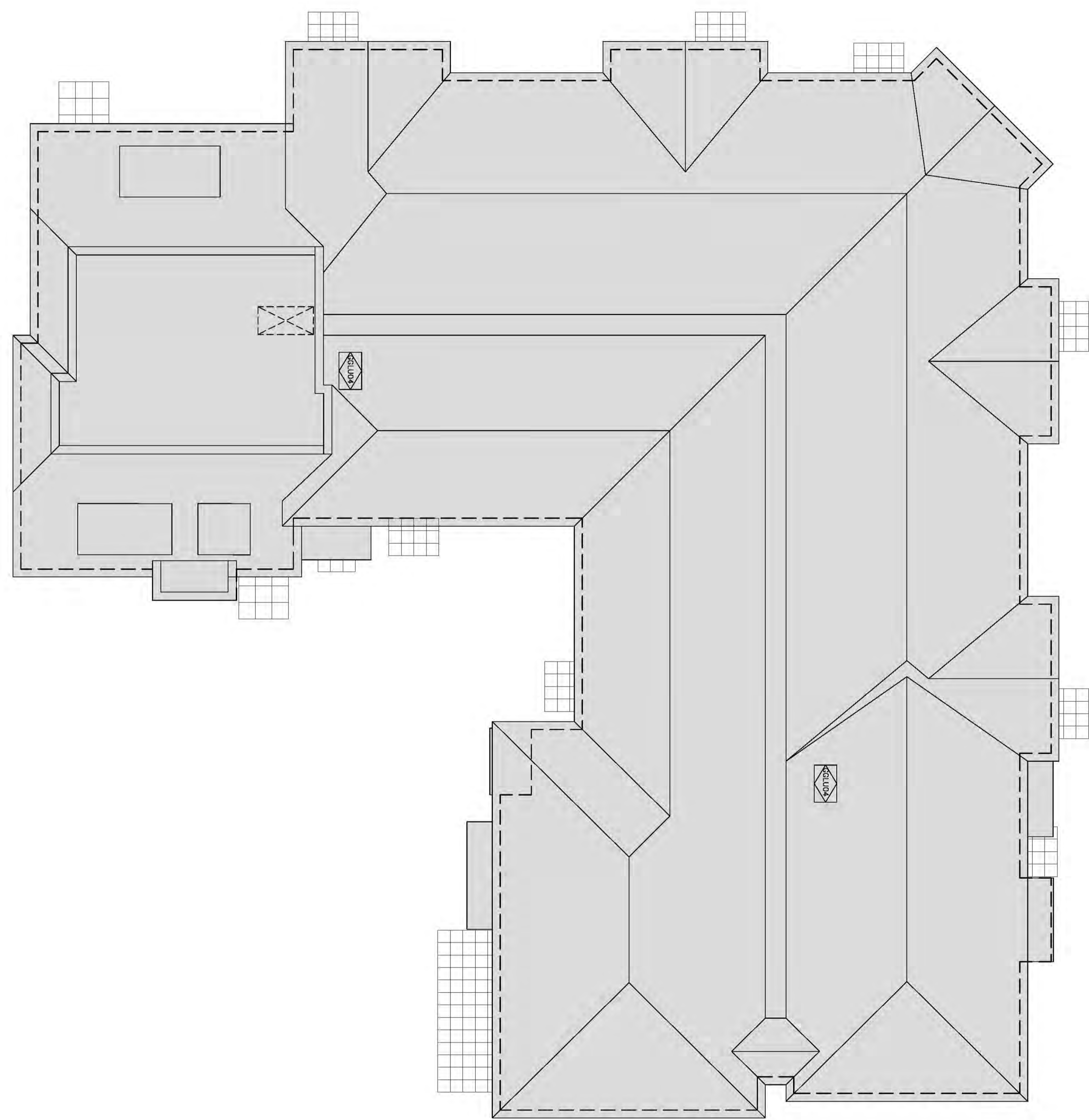
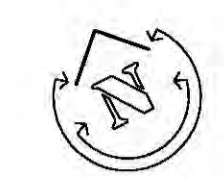

scale bar

**planningissues**  
TOWN PLANNING AND ARCHITECTURAL DESIGN  
Gideon Lemberg RIBA  
Design Director  
Mitreham House \* Parkside  
Ringwood \* Hampshire BH24 3JG  
Telephone : (01425) 462109  
Fax : (01425) 462101  
E-mail design@planningissues.co.uk

Client  
**Churchill**  
Retirement Living

Project Title  
PROPOSED CRL HOUSING  
193 & 195 Thorpe Hall Avenue  
Thorpe Bay,  
Essex, SS1 3AP

Drawing Title  
*Roof Plan*

Scale **1:100 @ A1** Date **SEPT 2017**  
Drawn **JM** Checked -  
Drawing No. **40028-TB-ROOF** Rev.

Roof Plan